







LEGENDA

-  Edifici scolastici
-  Lotti edifici scolastici
-  Cimiteri
-  Lotti cimiteri
-  Parchi pubblici e aree a verde
-  Confine comunale
-  RN Riferimento cartografico-ricezioni sensibili

CLASSIFICAZIONE ACUSTICA DEL TERRITORIO COMUNALE DI SINALUNGA



COMUNE DI SINALUNGA
 Settore Attività Urbanistica
 e Pianificazione del Territorio
 Responsabile: Arch. Luca Longhini



Coord. di progetto: Ing. Nino Orselli
 Team di progetto:
 Ing. Roberto Corbelli, Arch. Stefano Filippini,
 Ing. Marco Cristofari, Ing. Nicola Scorsari, Dr.
 Ing. Massimo Pizzocchini, Ing. Silvia Di Tommasi

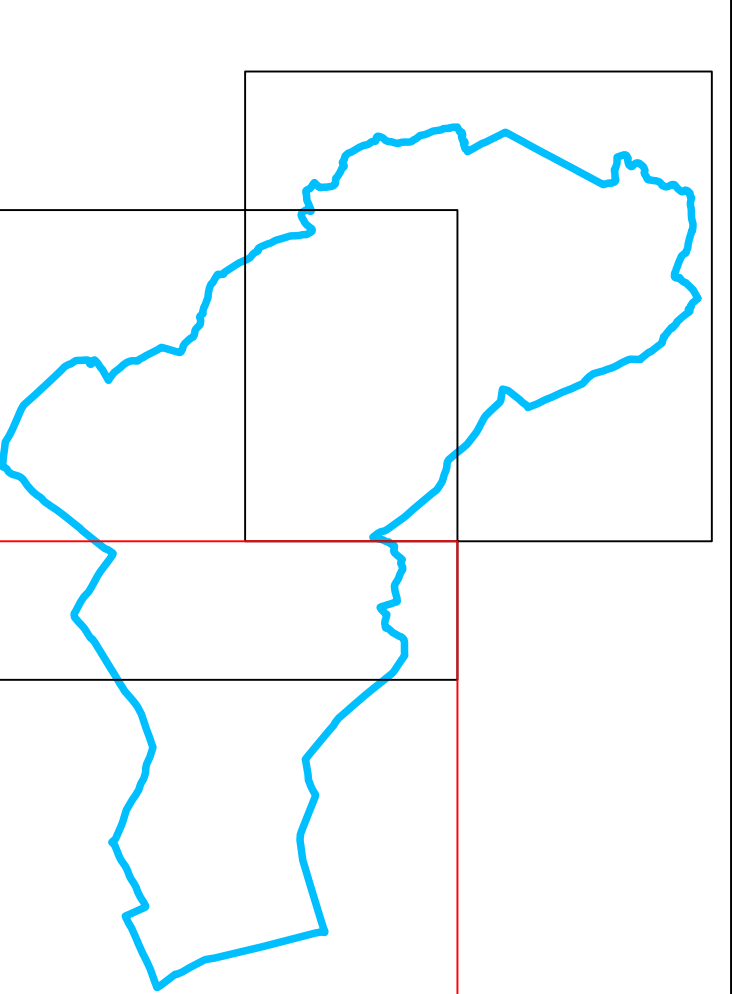

Aggiornamento MARZO 2005	Scala 1:10000
Esecutore RICETTORI SENSIBILI	Tavola 3C